MICROCOPY RESOLUTION TEST CHART

(ANSI and ISO TEST CHART No. 2)

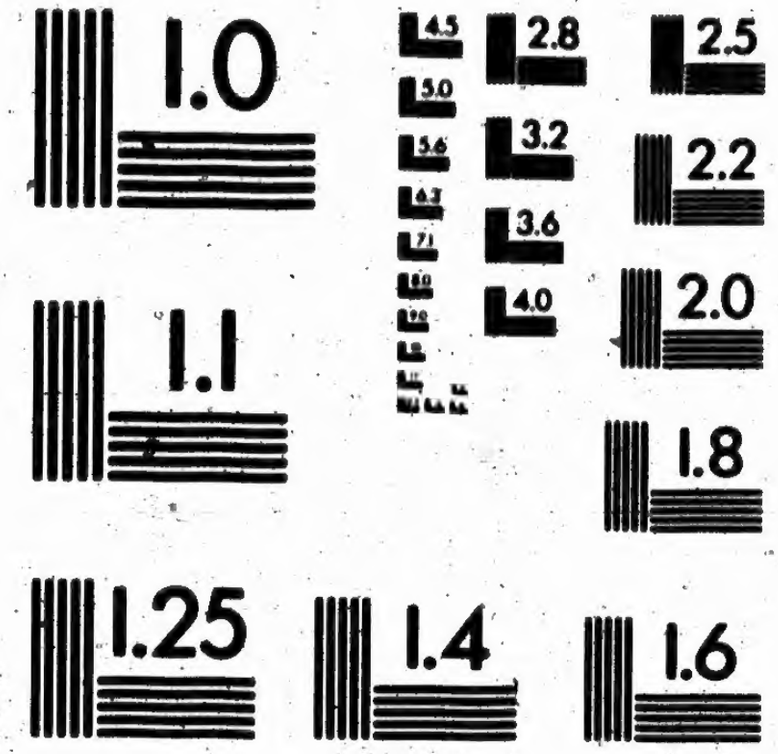

APPLIED IMAGE Inc
1653 East Main Street
Rochester, New York 14609 USA
(716) 482 - 0300 - Phone
(716) 288 - 5989 - Fax

VOTERS' LIST, 1897,

Municipality of Merrickville.

POLLING SUB-DIVISION NO.

Comprising that portion of the Village of Merrickville, which lies to the West of the centre line of St. Lawrence Street, the Government Bridges, the Mill-Dam, and Montague Street.

PART 1.—Persons entitled to vote at BOTH Municipal Elections and Elections to the Legislative Assembly.

Number on Ref. List.	Juror.	NAME.	LOT.	CON. OR STREET.	Quali'tion.	Oc'pation.	Post Office Address.
4		Abrey, James	143,	Colborne,	O M F	Student,	Kingston.
3		Angus, James.....	Real property	not Roadway,	Oc. M F	C.P.R.Agt	Merrickville.
1		Aston, Edward.....	162,	St. Lawrence,	Oc. M F	Minister,	do
6		Atchie, Alexander...	40,	St.John & Drummond,	O M F	Agent,	do
5		Atchinson, Alexander	36,	Drummond,	T M F	Labourer,	do
29		Baker, Albert E.	Part of 142,	St. Lawrence,	T M F	Lawyer,	do
7	J	Bates, Philander	Part of 6,	First Range,	T M F	Merchant,	do
22		Bates, Samuel	Part of 26,	St. Lawrence,	T M F	Clothier,	do
23		Bates, Edwin	Part of 26,	St. Lawrence,	T M F	Tailor,	do
9		Boyle, William.....	Over Silver's store	First Range,	T M F	Finisher,	do
12		Brislan, John	11 & part of 12,	Third Range,	O M F	Carpenter,	do
16	J	Bissell, Orsman.....	Part of 10,	Concession B.	O M F	Farmer,	do
17	J	Buttimore, Sr. Thomas	109 and 121,	Lewis and St. John,	O M F	Dyer,	do
18		Buttimore, Jr. Thomas	118 and 119,	Colborne,	O M F	Moulder,	do
19		Beamish, Samuel....	Part of Mill Plot,	Stone House,	T M F	Miller,	do
30		Bigum, James.....	9,	Water,	T M F	Laborer,	do
28		Bedell, Thomas C. ..	Part of 84,	St. Lawrence,	T M F	Physician,	do
32		Barton, Joseph.....	66,	St. Lawrence,	O M F	Harnessm'r	do
33	J	Buttimore, John. ...	Part of 85,	St. Lawrence,	O M F	Moulder,	do
40	J	Brennan, James	Part of 7,	Third Range,	O M F	Blacksmith	do
42	J	Barton, Fredrick....	24,	West Broadway,	T M F	Pedlar,	do
44	J	Brennan, James A...	Part of 6,	Third Range,	T M F	Grocer,	do
219		Burchill, Abraham...	Part of 12,	Fourth Range,	O M F	Laborer,	Kemptville.
53		Cusick, Patrick	Part of 14,	First Range,	O M F	Locklabore	Merrickville.
56		Cusick, William.....	11 and 23,	Montague,	O M F	Laborer,	Gananoque,
69		Crozier, Demetrius ..	80,	Lewis,	O M F	Grocer,	Merrickville,
72		Culbert, Thomas	Part of 6,	Third Range & other,	O M F	Merchant,	do
73		Cave, William G.....	Part of 10,	First Range,	T M F	Printer,	do
75		Church, Mills K.....	Part of 26,	St. Lawrence, & other,	O M F	Physician,	do
203	J	Craig, Albert	Part of 15 & 16,	William,	T M F	Laborer,	do
		Crake, Frederick	13	Wellington	T. M. F.		
81		Driscoll, John	Part of 14,	First Range,	T M F	Laborer,	do
83		Dillabaugh, Basil....	77,	Lewis,	O M F	Harness'kr,	do
85	J	DePencier, John T...	125,	St. Lawrence,	O M F	Clerk,	do
90		Edwards, Thomas ...	67,	Drummond,	O M F	Blacksmith	do
91	J	Edwards, James H...	Part of 8,	Fourth Range,	O M F	Blacksmith	do
92		Easton, Hiram	12, 13 and 14,	Montague,	O M F	Miller,	do
94		Easton, Roderick M..	Dwelling on	Mill Plot,	Oc. M F	Agent,	do
96		Edwards, Charles ..	42,	Drummond,	O M F	Blacksmith	do
[illegible]	J	Everts, Milton	Part of 10,	Cheese Factory,	O M F	Salesman,	do

110	J	Fitzgeralds, Michael.	83,	Lewis,	T	M	F	Hotel Keep'r,	Merrickville.
112		Ferguson, Francis...	Part of 58,	Drummond,	T	M	F	Stonecutter,	do
~~116~~	~~J~~	~~Gleason, James~~	~~Block 36, Lot 3,~~	~~Main,~~	~~O~~	~~M~~	~~F~~	~~Farmer,~~	~~do~~
117	J	Holden, Charles A...	part of 6 and 7,	Second Range,	O	M	F	C Traveller	do
120		Hall, David J.	9,	Second Range,	O	M	F	Printer,	do
122	J	Hicks, John..... ...	part of 10,	Third Range,	O	M	F	Blacksmith,	do
123	J	Hart, John.....	Part of 42,	Drummond,	T	M	F	Laborer,	do
124	J	Haulan, Jason	82,	Lewis,	T	M	F	Laborer,	do
126		Jakes, Samuel	10, & other prem.	Concession A.	O	M	F	Merchant,	do
131	J	Jenkinson, William G.	Part of 4,	Block 36,	T	M	F	Blacksmith	do
135	J	James, John	Part of 30 & 39,	Brock.	O	M	F	Harness'kr,	do
137		Johnston, John.. ...	Part of 6,	Third Range,	Oc	M	F	Agent,	do
43		Keegan, John	24,	West Broadway,	O	M	F	Farmer,	do
139	J	Kerr, John	15 and 15,	3rd and 4th Range,	O	M	F	Merchant	do
140		Kempffer, James	11,	First Range,	O	M	F	Carter,	do
152		Knapp, Sr. John.....	29,	West Broadway,	O	M	F	Gentleman,	do
157	J	Knapp, Barnabus ...	Part of 8 & 9,	Block 26,	T	M	F	Carpenter,	do
~~162~~		~~King, James B.~~	~~part of 24,~~	~~St. John,~~	~~T~~	~~M~~	~~F~~	~~C.P.R. Opr~~	~~do~~
164	J	Knapp, John.....	14 & 15,	Second Range,	T	M	F	Clerk,	do
~~168~~		~~Leney, John B.~~	~~part of 449,~~	~~Colborne,~~	~~T~~	~~M~~	~~F~~	~~Carpenter,~~	~~do~~
170		Lisson, Francis D...	3,	Montague, Block 45,	O	M	F	Blacksmith	do
174	J	Lisson, William	part of 8,	Fourth Range,	O	M	F	Blacksmith	do
~~68~~		~~McIntyre, Henry.....~~	~~27,~~	~~Brock,~~	~~O~~	~~M~~	~~F~~	~~Farmer,~~	~~do~~
323		Montgomery, George A	part of 9,	Concession A.	O	M	F	Registrar,	Regina.
~~178~~	~~J~~	~~McGee, William H.~~	~~part of 142,~~	~~St. Lawrence,~~	~~T~~	~~M~~	~~F~~	~~Traveller,~~	~~Merrickville~~
179	J	Moore, Robert J.	32, & part of 33,	Brock,	O	M	F	Blacksmith	do
180		McCarthy, John	12 and 12,	1st and 2nd Range,	Oc.	M	F	Priest,	do
181	J	McGill, Thomas.....	14,	St. Patrick,	O	M	F	Finisher,	do
182		Merrick, William	23,	West Broadway,	O	M	F	Miller,	Athens,
~~183~~	~~J~~	~~McGill, Patrick.....~~	~~44,~~	~~St. Lawrence,~~	~~O~~	~~M~~	~~F~~	~~Hotelkeep's~~	~~Merrickville~~
184		McCabe, John.....	18,	William,	O	M	F	Bartender,	do
185		McCarney, Wm. J. ..	110,	Lewis,	T	M	F	Bailiff,	do
188		McDonald, Alexander	79,	St. John,	O	M	F	S Teacher,	do
192		McClarence Henry ..	Part of 33,	William,	T	M	F	Laborer,	do
207		Merrick, John A	10 & 11,	4th Range and other,	O	M	F	Physician,	do
210	J	Merrick, Terrance ...	Part 10, 27 & 28,	Block 45, and others,	O	M	F	Gentleman,	do
~~211~~	~~J~~	~~McCullough, Sidney.~~	~~19,~~	~~Third Range,~~	~~T~~	~~M~~	~~F~~	~~Flourdealer~~	~~do~~
212	J	McGill, Bernard.....	22,	William.	O	M	F	Moulder,	do
213		McCabe, Jr. Patrick .	2,	William,	O	M	F	Finisher,	do
214		McCabe, Snr Patrick	19,	William,	O	M	F	Miller,	do
215	J	Milis, Lincoln	part of 29,	Brock,	O	M	F	Coal-dealer	do
216	J	Mills, James	9,	Fourth Range,	T	M	F	Liveryman,	do
217	J	Magee, James.....	9,	Fourth Range,	O	M	F	Tanner	do
218		McRandalls, Edward.	Part of 12,	Fourth Range,	T	M	F	Laborer,	do
~~226~~		~~McCarney, Edward.~~	~~Part of 10,~~	~~Second Range,~~	~~T~~	~~M~~	~~F~~	~~Baker,~~	~~do~~
228		McKibbon, Ambrose..	part of 4,	Brock,	O	M	F	Butcher,	do
229	J	Moxley, George	45,	St. Lawrence,	O	M	F	Butcher,	do
238		Mills, John	70 and 71,	Drummond,	O	M	F	Cabinet'kr	do
240		Merrick, Henry.....	Between Cut and	Mill-Pond,	O	M	F	P.O. Insp'r	Kingston.
107		Morrison, Wiliam ...	part of 10,	Cheese Factory,	Oc.	M	F	Cheesemk'r	Merrickville.
245		O'Donnell, Hugh	72 73 74 & others	St. Patrick and others	O	M	F	Farmer,	do
246		O'Brien Timothy ...	part of 30 & 39,	Brock,	O	M	F	Gentleman	do
248	J	Oliver, Francis.....	13,	Fourth Range,	T	M	F	Bookkeeper	do
254		Putnam, Charles W..	Part of 26,	St. Lawrence,	O	M	F	Mailcarrier	do
253		Postlethwaite, Joseph	38,	St. John,	O	M	F	Blacksmith	do
256	J	Postlethwaite, Cas. W	111,	Lewis,	O	M	F	Jeweller,	do
258		Peoples, Robert.....	31,	Brock,	O	M	F	Driller,	do
262	J	Pelton, David E. ...	Corner of St.	St. Lawrence & Brock,	T	M	F	Photog'her	do

284	J	Postlethwaite, Josiah C	part of 6,	Third Range,	T	M	F	Barber,	Merrickville.
285		Payeau, Joseph.....	11,	William,	O	M	F	Laborer,	do
278		Putnam, Gordon R..	14,	Fourth Range,	Inc.	M	F	Bookkeep'r	do
279		Payne, Josiah	9 Part of 8,	First Range,	O	M	F	Gentleman	do
285		Real, Charles.....	Over D. Real's Store,	First Range,	T	M	F	Tailor,	do
290		Read, Robert.....	Part of 28,	Brock,	O	M	F	Carpenter	do
291		Ryan, William.....	Part of 42,	Drummond,	T	M	F	Carriage'kr	do
292	J	Ross, William M.....	13, 14 and 15,	Main,	T	M	F	Hotelkeep'r	do
293		Read, Alfred	81,	St John,	T	M	F	Moulder,	do
298	J	Smith, Richard	Part of 6 and 9,	Drummond,	T	M	F	Stonecutter	do
300	J	Silva, Francis.....	14,	Block 27,	O	M	F	Carpenter,	do
301	J	Silver, Nahin	Part of 6,	First Range, & others,	T	M	F	Merchant,	do
302	J.	Scott, William	Part of 9,	Water,	O	M	F	Carpenter,	do
		Teevano John	74	st Lawrence	O	M	F		
308	J	Tero, Joseph	107 & 108,	Lewis,	O	M	F	Moulder,	do
~~310~~	~~J~~	~~Trenham, William H.~~	~~35,~~	~~West Broadway,~~	~~O~~	~~M~~	~~F~~	~~Spinner,~~	~~do~~
312		Tuck, William	Part of 8,	First Range,	T	M	F	Laborer,	do
313		Tallman, Ephriam ...	34,	William,	O	M	F	Gentleman	do
315		Tallman, Frederick A.	35,	William,	O	M	F	Police-mag	do
208	J	Thompson, Robert ..	Part of 8 and 9,	A. and B.	T	M	F	Laborer,	do
		Tallman E.A.	pt. 6, 7, 8	1st R.	O	M	F		
316	J	Vancamp, Sterling ..	Part of 6 and 7,	Third Range,	O	M	F	Painter,	do
317		Vanaxan, John.....	Part of 4 & 5,	Main, Block 36, others	O	M	F	Moulder,	do
321		Whitmarsh, Eliezer H.	Part of 11,	2nd Range and others,	O	M	F	Divisi'n C. C.	do
322		Whitmarsh, George A.	Part of 9,	Concession A.	T	M	F	Gardner,	do
324		Wylie, Adam.....	Part of 1, & 2 3,	Block 27, and others,	O	M	F	Farmer,	do
332		Whitmore, Samuel...	Part of 20,	William,	T	M	F	Laborer,	do
333	J	Walker, Robert.....	9, and part of 8,	First Range,	T	M	F	Laborer,	do
335	J	Wilson, Samuel J....	163,	St. Lawrence,	O	M	F	Bricklayer,	do
		White John	pt. 143	colborne st.	T	M	F		

PART II.—List of persons entitled to vote at MUNICIPAL Elections ONLY.

8	Burchill, Elizabeth. .	12 & Part 11..	Fourth Range,	Owner	Spinster,	Merrickville.
30	Burchill, Elizabeth...	123 and 124,	St. Lawrence & Colb'	Owner	Spinster,	do
31	Burchill, Ellen	123 and 124,	St. Lawrence & Colb'	Occupant	Widow,	do
41	Brennick, Rosa	16,	Main,	Owner	Widow,	do
74	Cusick, Honora	Part of 56,	St. Patrick,	Owner	Widow.	do
115	Gleason, Anna.....	3, Block 36,	Main,	Occupant	Spinster,	do
111	Haight, Mary J.	83,	Lewis,	Owner	Widow,	Smith's Falls.
125	Hanlan, Rebecca ...	82.	Lewis,	Owner	Widow,	Merrickville.
133	Johnston, Caroline ..	106, ...	St. Lawrence,	Owner	Spinster,	do
138	Johnston, Mary.....	Part of 6,.....	Third Range,	Tenant	Milliner,	do
249	Knapp, Cono	13, ...	Fourth Range,	Owner	Widow,	do
150	Kelly, Anna.....	12, ...	Third Range,	Occupant	Widow,	do
151	Kervin, Margaret....	12, ...	Third Range,	Owner	Widow,	Cornwall.
173	Lake, Rebecca	39, ...	St. John,	Owner	Spinster,	Merrickville.
186	McDonald, Anna....	Part of 84, ...	St. Lawrence,	Owner,	Widow,	do

159	Magee, Mary.....	Part of 8 and 9,	Block 24,	Owner,	Widow,	Merrickville.
165	McAuley, Matilda....	14 and 15,.....	Second Range,	Owner,	Widow,	do
189	McGill, Margaret E. .	20, ...	William,	Owner	Spinster,	do
190	McGill, Eva.....	20, ...	William,	Owner	Spinster,	do
198	Minions, Sarah.....	Part 10 and 27,	Block 45,	Owner,	Widow,	do
202	Merrick, Caroline E.	Part of 15 & 16,	William,	Owner,	Widow,	do
225	McCarney, Rebecca..	Part of 13,	Second Range,	Owner,	Widow,	do
227	Mussell, Charlotte...	Part of 8,.....	First Range,	Tenant,	Spinster,	do
234	Magee, Ida.....	.....	.....	Income,	Spinster,	Montreal.
277	Putnam, Letetia	14,.....	Fourth Range,	Owner,	Widow,	Merrickville.
273	Payea, Maggie.....	13,.....	Third Range,	Owner,	Spinster,	do
132	Quinn, Julia.....	Part of 4,.....	Block 36,	Owner,	Widow,	do
303	Smith, Catherine,..	33, 33 and 25,..	Brock & St. Patrick,	Owner,	Widow,	do
304	Smith, Kate	40, ...	St. John & Drummond	Tenant,	Widow,	do
305	Stewart, Elizabeth...	8, ...	Third Range,	Tenant,	Widow,	do
	Putnam, W.H.	20	W. Brockway	O.	Spinner	
82	Vanixan, Mary J. ...	Part of 14, . ..	First Range,	Owner,	Widow,	do
336	Watchorn, Matilda ..	Part of 29 & 4,.	Brock, and St. John,	Owner,	Widow,	do
163	Wickwire, Jane	Part of 81,.....	St. John,	Owner,	Widow,	do
299	Whitney, Mrs. W ..,.	Part of 69,.....	Drummond,	Owner,	Widow,	Smith'sFalls.

PART III.—Persons entitled to Vote at Elections to the Legislative Assembly only.

13	Brislan, Phidelas....	11 & part of 12,	Third Range, ...	M. F...	Laborer.	Merrickville.
14	Brislan, Everistis....	11 & part of 12,	Third Range, ...	M. F...	Laborer.	do
21	Bigum, Benjamin....	9, ...	Water,.....	M. F...	Laborer.	do
	Dewitt Howard			M. F.		
54	Cusick, Francis J...	Part of 14,.....	First Range,.....	M. F...	Laborer.	do
55	Cusick, John.....	Part of 14,.....	First Range,.....	M. F...	Laborer.	do
134	Johnston, Matthew H.	106, ...	St. Lawrence,.....	M. F...	Lockmaster	do
191	McGill, James.....	20, ...	William,.....	M. F...	Carder.	do
266	Payea, Edward.....	11, ...	William,.....	M. F...	Laborer.	do
267	Payea, Francis.. ...	11, ...	William,.....	M. F...	Laborer.	do
	Putnam, Harry			M. F.		
141	Read, Francis.....	11, ...	First Range,...	M. F...	Laborer.	do

I, JOHN JOHNSTON, Clerk of the Municipality of the village of Merrickville, in the County of Grenville, do hereby certify that parts one and three of the within List constitute a correct List for the year 1897, of all persons appearing by the last Revised Assessment Roll of the said Municipality, to be entitled to vote at Elections for Members of the Legislative Assembly; and that parts one and two constitute a correct List for said year, of all persons appearing, by the said Roll, to be entitled to vote at Municipal Elections in said Municipality; and I hereby call upon all Electors to examine the said List, and if any omissions or other errors are perceived therein, to take immediate proceedings to have the said errors corrected according to law.

Dated this First day of September, 1897. JOHN JOHNSTON, Clerk of said Municipality.

D. J. HALL, PRINTER, MERRICKVILLE.

VOTERS' LIST, 1897.

Municipality of Merrickville.

POLLING SUB-DIVISION NO. 2,

Comprising that portion of the Village of Merrickville, which lies to the East of the centre line of St. Lawrence Street, the Government Bridges, the Mill-Dam, and Montague Street.

PART I.—Persons entitled to vote at BOTH Municipal Elections and Elections to the Legislative Assembly.

Number on List.	Juror.	NAME.	LOT.	CON. OR STREET.	Quali'tion.	Oc'pation.	Post Office Address.
101		Avery John	53,	Elgin,	O M F	Finisher,	Gananoque,
130		Bigford, Henry	140,	Colborne,	O M F	Farmer,	Bishops Mills
10		Bonner, William.....	26,	East Broadway,	T M F	Laborer,	Merrickville
15		Boyd John H	Part of 8,	Broken Front,	O M F	Farmer,	do
21		Brennan, George ...	3,	Fourth Range,	T M F	Moulder	do
25		Barry, Henry.....	2,	Fourth Range,	O M F	S. Teacher,	do
27	J	Brown, Allan	South part of 25,	St. Lawrence,	O M F	Carpenter,	do
35		Burges, Joseph	Part of 1 and 2,	Block 41,	O M F	Sectionman	do
36	J	Bigford, John	Part of 126,	St. Lawrence, & other,	O M F	Carpenter,	do
37		Burchill, Thomas....	129 and 130,	Colborne,	O M F	Farmer,	do
38	J	Brown, Henry.....	91,	Elgin, & others,	O M F	Carpenter,	do
45		Bates, Robert	4 & part of 5,	Third Range,	O M F	Merchant,	do
55		Bell, George	Part of 34,	1st and 2nd Range,	O M F	Clothier,	do
[illegible]		Bell, Howard P.	Part of 5,	Third Range,	O M F	Clothier,	do
227		Bell, Wallace	Part of 5,	First Range,	T M F	Dentist,	do
[illegible]		Church, Clarence R.	131,	Elgin,	O M F	Physician,	Ottawa.
[illegible]		Coder, Samuel.....	51,	Elgin,	T M F	Miller,	Merrickville
60		Cummings, Albert E.	B. & C.	Third Range,	O M F	Cooper,	do
62	J	Clarkin, John	58 and 59,	Drummond,	O M F	Butcher,	do
63		Clarkin, Bernard	60 and 61,	Drummond,	O M F	Laborer,	do
[illegible]	J	Carnweth, John.....	54,	Drummond,	T M F	Tinsmith,	do
[illegible]	J	Cook, Albert Isaac ..	101,	Lewis,	O M F	Blacksmith,	do
[illegible]	J	Crozier, John S.	52,	Elgin & Drummond,	O M F	Grocer,	do
71		Cranstoun, John	43 and 44,	Rideau,	O M F	Grocer,	do
76	J	Church, Charles H ..	Part of 7 & 8,	Concession [illegible]	T M F	Farmer,	do
[illegible]		Dever, Anthony.....	14,	Block 56,	O M F	Laborer,	do
[illegible]		Drinkwater, Benjamin	2,	Block 56, Main,	O M F	Sectionman	do
[illegible]		Driscoll, Michael	3,	Fourth Range,	O M F	Mason,	do
[illegible]		Driscoll, Richard	A.	3rd and 4th Range,	O M F	Carter,	do
[illegible]		Driscoll, Thomas	11, 12 & 13,	Brock,	T M F	Gentleman,	do
[illegible]		[illegible]aston, Simon T....	Dismantled	Shingle Mill,	T M F	Forwarder,	do
[illegible]		[illegible]dwards, James.....	1 and part of 2,	Block 5,	O M F	Gentleman	do
[illegible]		[illegible]gley, James	6,	Fourth Range.	T M F	Laborer,	do
[illegible]		[illegible]gley, Walter	2,	Block 60,	O M F	Painter,	do
[illegible]		[illegible]gley, John	24, Part 23 & 48,	Brock,	T M F	Laborer,	do
[illegible]		[illegible]mons, Charles ...	131,	Elgin,	T M F	Agent,	do
[illegible]		[illegible]ratt, Edward	51,	Rideau, and other	O M F	Sawyer,	do
[illegible]		[illegible]ratt, Edwin	56,	Rideau,	O M F	Sawyer,	do
[illegible]		[illegible]arl, William	154,	Bruce,	O M F	Laborer,	Smith's Falls.
[illegible]	J	Foster, Matthew	139,	Colborne,	O M F	Labourer,	Merrickville.

118		Guy, John	31,						
119		Holdcroft, Joseph....	Part of 127,	St. Lawrence,	O	M	F	Physician,	do
121	J	Harrison, Robert....	Part of 5,	2nd Range and others,	O	M	F	Grocer,	do
124		Jolsty, Robert.....	Part of 101,	St. Lawrence,	O	M	F	Farmer,	Min. Ass.
129		Jakes, George L. ..	1 & 1,	Third & Fourth Range	O	M	F	As. Post'er	Merrick
136		Jaques, Henry W....	42 & 2,	First Range,	O	M	F	Druggist,	do
11		Kyle, Edward	26,	East Broadway,	O	M	F	Farmer,	do
142	J	Kilbill, William H...	154,	Bruce,	T	M	F	Laborer,	do
144	J	Kick, William.....	100,	Lewis,	T	M	F	Shoemaker,	do
145		Kempffer, Alex. M...	Block 1 & 2,....	Church,	O	M	F	Carter,	do
146	J	Kelly, John C.	44,	Rideau,	O	M	F	Laborer,	do
147		Kelly, Edward.....	45,	Rideau,	O	M	F	Laborer,	do
148		Kelly, Michael	46,	Rideau,	O	M	F	Laborer,	do
158	J	Kite, James	47, part 48 & 49,	St. Lawrence,	O	M	F	Hotelkeep's	
159	J	Kyle, John	102,	Elgin,	O	M	F	Moulder,	do
160	J	Keir, George	53,	Elgin,	T	M	F	Weaver,	do
166		Kyle, Patrick	48,	St. Lawrence & other,	O	M	F	I. Founder	do
167	J	Kyle, Edward... ...	New-Mill,		T	M	F	Electrician	do
169		Lang, William	Part of 7 & 8,	Concession A.	T	M	F	Brickm'ker	
171		Lang, Morson K....	Part of 7,	Concession A.	O	M	F	Farmer,	
172		Lang, John.....	Part of 7,	Concession A.	O	M	F	Pump'maker	
175		Lisson, John.....	52,	Rideau,	O	M	F	Laborer,	
177	J	Lockhart, Samuel....	98,	Cor' Lewis & Church,	O	M	F	Stonecutter	
179		Miskelly, William ...	133,	Elgin,	T	M	F	Tinsmith	
187	J	McCrea, Frederick M.	47,	Rideau and other,	O	M	F	Carpenter,	
193	J	McLeod, Norman. ..	Part of 126,	St. Lawrence,	T	M	F	Shoemaker,	
194	J	Miskelly, William ...	18,	Brock.	O	M	F	Tinsmith	
195		Mosbier, Benjamin...	Part of 10,	Block 58, and other,	O	M	F	Farmer,	
196		Muir, John.....	Part of 7,	Concession A.	O	M	F	Minister,	
199		Maxwell, John	B.	Fourth Range,	O	M	F	Laborer,	
205		McKibbon, Robert....	44, & 45	Rideau,	O	M	F	Shoemaker,	
206		McIntyre, John.....	3, 4 & 5,	Brock,	O	M	F	Moulder,	
209		Mosher, David	22,	Brock,	O	M	F	Gentleman,	
220		Miller, Peter.....	6 and 7,	Block 68,	O	M	F	Exlockman	
221		Monty, Dominick	19 & 55,	brock & Drummond,	O	M	F	Carder,	
223	J	McKwin, James.....	20,	Brock,	O	M	F	Laborer,	
224		Mosher, Colin Dead	20,	Brock,	O	M	F	Laborer,	
230	J	Miller, William	Foundry,	Part of Mill-Plot,	O	M	F	Farmer,	
231	J	Magee, George B. ..	1, 2 and 3,	Montague, & others,	O	M	F	Gentleman,	
234		McIntyre, Henry.....	3 and 4,	Block 56,	O	M	F	Moulder,	
239	J	Miles, Alexander	92 & 93,	Elgin,	O	M	F	Cabinet'kr	
242		Nicholson, William..	Part of 8,	Concession A. & B.	O	M	F	Farmer,	
243	J	Newman, William...	1 and 2,	Montague,	O	M	F	Lockm'ster	
244		O'Brien, John	Part of 22,	Brock,	O	M	F	Cooper,	
247		Oliver, Robert	2 & 3,	Block 5,	T	M	F	S. Teacher	
250		Phillips, John	Part of 54,	Bye,	T	M	F	Laborer,	
251		Phillips, William ...	59,	East Broadway,	T	M	F	Laborer,	
257	J	Prosser, James.....	Part of 5,	Second Range,	T	M	F	Carpenter	
259		Pearson, Simon	8,	Main,	O	M	F	Gentleman	
263		Postlethwaite, Wm. H	150,	Lewis,	O	M	F	Farmer,	
268		Phillips, Richard....	Park Lot 1,	and others,	O	M	F	Lockkabor,	
269	J	Phillips, Charles....	152,	St. Lawrence,	O	M	F	Carpenter	
270		Percival, Roger.	1 and 1,	First Range, & others,	O	M	F	Gentleman	
271	J	Percival, Thomas H.	Part of A,	First Range, & others,	O	M	F	Founder,	
275		Pearson, William....	Part of 8,	Concession B.	O	M	F	Moneylen's	
280		Payen, William.....	Part of 105,	St. Lawrence,	T	M	F	Laborer,	
282		Quackinbush, John..	Part of 58,	East Broadway,	O	M	F	Laborer,	

		[illegible]	[illegible]	[illegible]	[illegible]	[illegible]	[illegible]	do
		[illegible]	[illegible]	Lewis,	O	M	F	do
		Reed, Edward	2,	Broken Front,	T	M	F	do
		Rose, Henry	Part of 2,	Third Range,	T	M	F	do
		Real, Daniel	Part of 5,	St. Lawrence,	O	M	F	do
		[illegible]	[illegible]	[illegible]	T	M	F	do
		Thomas, William E..	Part of 8,	Concession B.	Oc.	M	F	do
379		Thorp, William	161.	St. Lawrence,	O	M	F	do
380	J	Taylor, Spinin	7 and 8,	Montague,	Oc.	M	F	do
[illegible]	J	Todd, John H.	Part of 25,	St. Lawrence,	T	M	F	do
114		Urquhart, James	3,	Brock,	O	M	F	Gentleman. Ottawa.
318		Williams, Edward...	8,	East Broadway,	O	M	F	Shoemaker. Merrickville.
320	J	Wilson, John	132,	Elgin, and others,	O	M	F	Bricklayer, do
325		White, James	11,	Block 59,	O	M	F	Laborer. do
326		White, William.....	12 and 13,	Block 59,	O	M	F	Laborer. do
329		Wilson, James W ...	90,	Lewis,	O	M	F	Farmer. do
331	J	Wilson, Robert.....	138,	Colborne,	O	M	F	Mason. do
337	J	Watchorn, George E.	Part of Mill Plot	Woollen Mill.	O	M	F	Manufac'rer do
338		Watchorn, Robert W.	Part of Mill Plot.	Woollen Mill.	O	M	F	do do
339	J	Watchorn, Thomas..	Park Lot,	Block 42,	O	M	F	do do
128	J	Waddell, John B.....	5,	Main,	T	M	F	Banker. do

PART II.—List of persons entitled to vote at MUNICIPAL Elections ONLY.

3	Armstrong, Mary ...	Part of 5,	St. Lawrence,	Owner	Widow,	Merrickville
1	Aitcheson, Catherine	48, 24 & part 23,	Brock,	Owner	Widow,	do
4	Burchill, Ellen.....	part of 16 & 17,	Block 41,	Owner	Widow,	do
9	Boyle, Abigal.....	17, ...	Block 58,	Owner	Widow,	do
6	Barton, Martha A...	50, ...	Elgin & Drummond,	Owner	Widow,	do
178	Baker, Mary A.....	133, ...	Elgin,	Owner	Widow,	do
61	Cummings, Matilda..	B. & C.....	Third Range,	Occupant	Widow.	do
64	Clarkin, Anna	41, ...	St. Lawrence,	Occupant	Seemstress	do
97	Eagley, Eliza	6, ...	Fourth Range,	Owner,	Widow,	do
148	Hamilton, Rosana ..	4, ...	Fourth Range,	Owner	Spinster,	do
149	Kelly, Mary.....	46, ...	Rideau,	Owner	Spinster,	do
153	Kelly, Eunice.....	Part of 16, ...	Block 58,	Owner	Widow,	do
201	Merrick, Mary P.....	part of 9,.....	Concession A.	Owner,	Widow,	do
204	Mundie, Minnie	Part o 25, ...	St. Lawrence,	Tenant	Spinster,	do
223	McIntyre, Susan	6, 7 & 8, ...	Brock,	Owner,	Widow,	do
	McIntyre, Henry	3 + 4	Block 56	owner	Farmer	
260	Pearson, Jane.....	6 & 7, ...	Main,	Occupant	Spinster,	do
261	Pearson, Olive	6 & 7, ...	Main,	Occupant	Spinster,	do
272	Phillips, Maggie.....	56 & 57, ...	East Broadway,	Owner,	Spinster,	do
274	Palmer, Ruth	1, 2 & 3,.....	Block 3,	Owner,	Widow,	do
[illegible]	Real, Mary Ann.....	3 & 4,.....	Block 56,	Tenant,	Spinster,	do
[illegible]	Ros, Jane.....	Part of 3 & 4,..	Block 5,	Owner,	Widow,	do
[illegible]	[illegible], Maggie.....	5 & 6,.....	Rideau,	Owner,	Spinster,	do

47	Weale, Sarah.....	86, ...	Elliot's & Drummond,	Owner,	Widow,	
324	Weir, Martha	Part of 86,.....	St. Lawrence, ...	Owner,	Widow,	
319	Wood, Mariah.....	173, ...	St. Lawrence, ...	Owner,	Widow,	
328	Ward, Mary	Park Lot 3,....	and other,.....	Owner,	Spinster,	

PART III.—Persons entitled to Vote at Elections to the Legislative Assembly only.

	Bell, Spurrad J.			M. F.		
	Bate, Samuel			M. F...		
26	Brennan, Thomas....	2, ...	Fourth Range,	M. F...	Laborer.	Merrickville
52	Bell, William	Part of 5,.....	Third Range,	M. F...	Moulder,	do
	Bingeman, Jehiel			M. F.		
	Cripps, John S.			M. F.		
58	[illegible]	24, ...	Rigby,	M. F...	Miller,	do
77	Church, John M.....	Part of 7 and 8,	Concession A.	M. F...	Bank Clerk	do
78	Church, Sanford.....	part of 7 and 8,	Concession A.	M. F...	Druggist,	do
	Crosby, R. S.			M. F.		
	Church, Douglas M.			M. F.		
80	Dever, Cornelius...	14, ...	Block 56.	M. F...	Laborer.	do
237	Doyle, Edward.....	3 and 4, ...	Block 56,	M. F...	Laborer.	do
86	Dunlop, John	5 and 6,.....	Rideau,	M. F...	Weaver,	do
109	Forbes, Thomas.....		Main,	M. F...	Laborer.	do
407	Hill, William	Part of 3,.....	Concession A.	M. F...	Gentleman,	do
	Hardie, R. S.			M. F.		
154	Kelly, William J....	Part of 10,.....	Block 58,	M. F...	Moulder,	do
155	Kelly, John	Part of 10,	Block 58,	M. F...	Laborer.	do
	Kair, John			M. F.		
176	Lisson, Christopher..	52, ...	Rideau,	M. F...	Laborer.	do
	McCudden, Francis			M. F.		
296	McEwin, David	5 and 6, ...	Rideau,	M. F...	Baker,	do
200	Maxwell, William G..	62, ...	Drummond,	M. F...	Laborer,	do
	O'Brien, James			M. F.		
252	Phillips, Wellington.	59, ...	East Broadway,	M. F...	Laborer,	do
	Real, Arthur			M. F.		
10	Tallman, William J.	58, ...	Rigby & Drummond,	M. F...	Laborer,	do
	White, Alfred			M. F.		

I, JOHN JOHNSTON, Clerk of the Municipality of the village of Merrickville, in the County of G[illegible] do hereby certify that parts one and three of the within List constitute a correct List for the year [illegible] all persons appearing by the last Revised Assessment Roll of the said Municipality, to be entitled [illegible] Elections for Members of the Legislative Assembly; and that parts one and two constitute a correct [illegible] said year, of all persons appearing, by the said Roll, to be entitled to vote at Municipal Elections in [illegible] Municipality; and I hereby call upon all Electors to examine the said List, and if any omissions or [illegible] are perceived therein, to take immediate proceedings to have the said errors corrected according [illegible]

Dated this First day of September, 1887. JOHN JOHNSTON, Clerk of said M[illegible]

D. L. BALL, Printer, Merrickville.

STATEMENT OF ALTERATIONS BY JUDGE.
(Section 17, Sub-Sec. 1.)

Be it remember, that upon a final revision and correction of the list of Voters of the Municipality of Merrickville for the year 1899, pursuant to the provisions of The Ontario Voters' List Act, 1889, the following changes were duly made by me in the copies of the said list received by me from the Clerk of the said Municipality, viz;-

1. The following persons are added to the said list;-

NAME	Polling Sub-Division.	Part of List	Property or other qualification.
White, John	1	~~1~~ X1	T. M. F. Pt. 143 Colborne St.
Tallman, E. H.	1	1	Owner Pt. 6,7 & 8 1st Range. M.F.
Crosby, R. A.	2	3	M.F.
O'Brian, James	2	3	M. F.
Birdie, R. S.	2	3	M.F.
Waite, Alfred	2	3	M.F.
Keevans, John	1	1	Owner 44 St. Lawrence St. M.F.
~~Reeve, Jacob~~	~~2~~	~~3~~	
Weir, John	2	3	M. F.
[illegible], Francis	2	3	M. F.
Burgess, Jehiel	2	3	M. F.
Revitt, Howard	1	3	M. F.
Reel, Arthur	2	3	M. F.
[illegible], Frederick	1	1	T. 18 Wellington St. M.F.
[illegible], Reuben, M.	2	3	M. F.
[illegible], Samuel	2	3	M. F.
[illegible], [illegible]	2	3	M. F.
[illegible], William H.	1	3	Owner [illegible]

Named added continued.

Bell, Howard F.	2	3	M.F. Pt.5 Third Range Clothier
Crozier, John S.	2	3	M.F. 52, Elgin & Drummond Grocer
McIntyre, Henry	2	2	Owner 3 & 4 Block 56 Farmer

2. The following persons are struck off the said list;-

Joynt, R. L.	2	1	O.M.F. pt. 105 St. Lawrence Farmer
Kile, James	2	1	T.M.F. 47, pt. 48&49, St. Lawrence-No. K.
Reynolds, W. G.	2	1	T.M.F. Pt. 16, pt. 17, Block 41 Laborer
Taylor, Melvin	2	1	7 and 8 Montague, Oc. M.F. Minister.
Kelly, John	2	3	M.F. Lab. pt. 16. Block 58
Kelly, W. J.	2	3	M. F. Moulder, pt. 16. Blk 58
Lake, John R.	1	1	F.M.F. Carpenter, Colborne part of 143.
McCullough, Sidna	1	1	T. M. F. Flour Dealer 13 Third Range 13,
Tallman, W. J.	2	3	m.f. Laborer 52, Elgin & Drummond.
Hill, William	2	3	M. F., Gentleman
[illegible], Samuel	2	1	T.M.F. Miller, 51, Elgin
[illegible], John	2	3	M. F. Miller
[illegible], William	2	1	T.M.F. Laborer, 26 E. Drummond
[illegible], James R.	1	1	T.M.F. pt. 101 St. John C.P.R. Operator
[illegible], William H.	1	1	T.M.F. Pt. 142 St. Lawrence Traveller
[illegible], Edward	1	1	T.M.F. Baker pt. 13, 2nd Range
[illegible], James	1	1	O.M.F. Block 36, Lot 3, Main Farmer

[illegible] struck off examined.

[illegible]	1	1	O.M.F. [illegible]
[illegible]	1	1	O.M.F. [illegible]
[illegible]	2	1	O.M.F. [illegible] Clothier.
[illegible], Ward 2.	2	1	O.M.F. Drover, Elgin & [illegible]
[illegible]	1	1	O.M.F. [illegible] Farmer.
[illegible]	2	1	O.M.F. [illegible]

4. The following changes are made in the names of Voters otherwise correctly inserted.

Name originally on List.	Polling Sub-Division	Part of List	Name as altered	Property or other qualification.
[illegible]				
[illegible]sher, Colin B.	2	1	Mosher, David Colin	O.M.F. Laborer, 20 Brock.

5. The following changes are made in the property described opposite to names of voters otherwise correctly inserted.

Name	Polling Sub-Division	Part of List	Property or other qualification as originally on List.	Property or qualification as altered.
[illegible]ell, E.C.	1	1	O.Ph.St. St.Lan.	Y.Ph.St. St.Lan.

Witness my hand this 16th day of Dec 1897.

James Reynolds
Junior Judge County Court
United Counties of Leeds and Grenville.

CERTIFICATE OF JUDGE.

I, James Reynolds, Junior Judge of the County Court of the United Counties of Leeds and Grenville, pursuant to Section 47, of The Ontario Voters' Lists Act, 1897, do hereby certify that the above is a corrected copy of the list of Voters, for the year 1898, received by me from the Clerk of the Municipality of Merrickville according to my revision and correction thereof, pursuant to the provisions of the said Act.

Dated at Brockville, this 16th day of Dec 1897.

James Reynolds
Junior Judge.